

FRONT ELEVATION

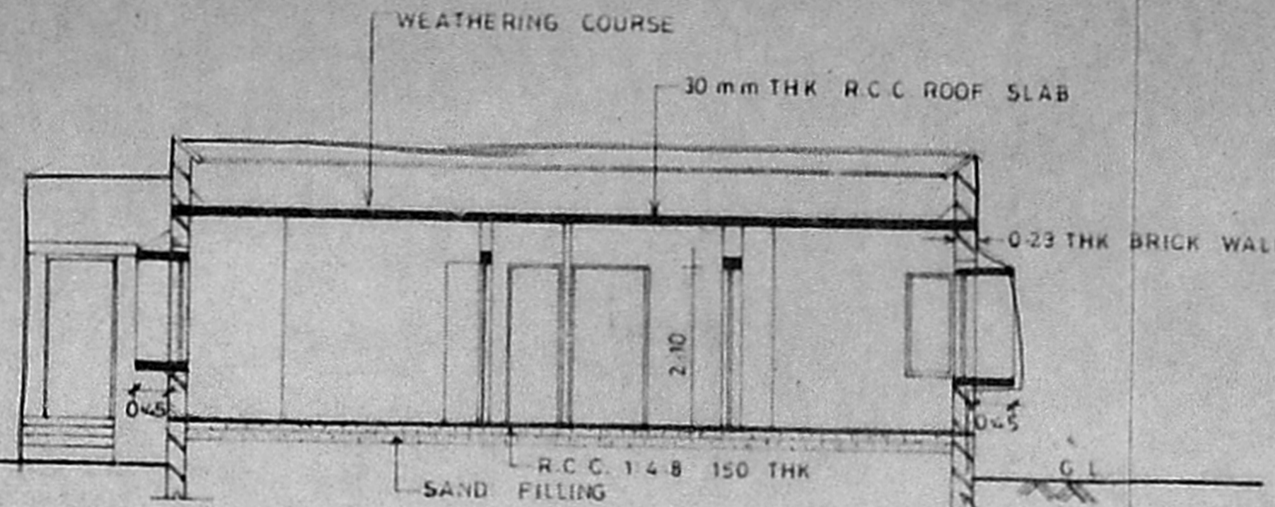

SECTION ON A-A

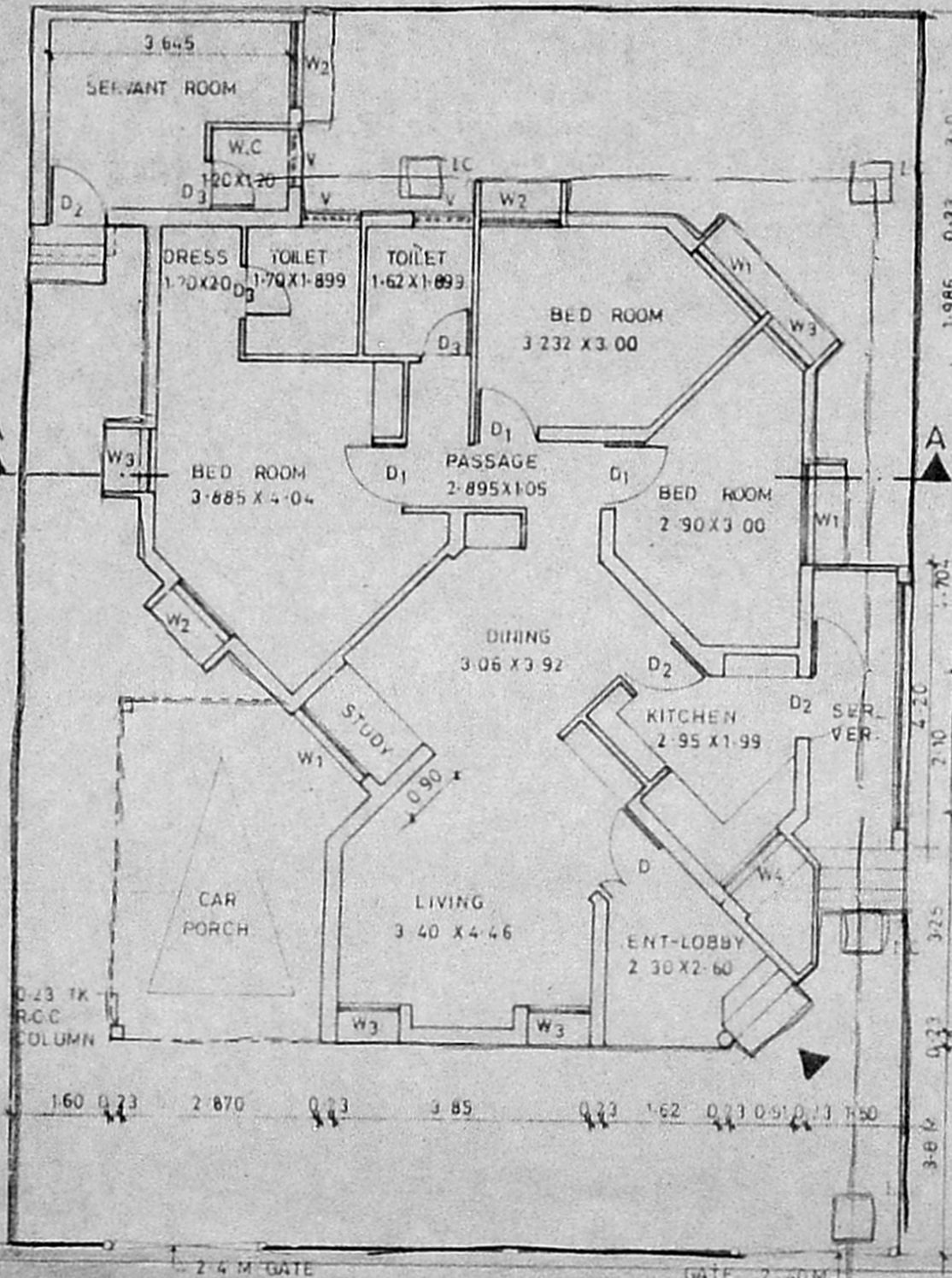
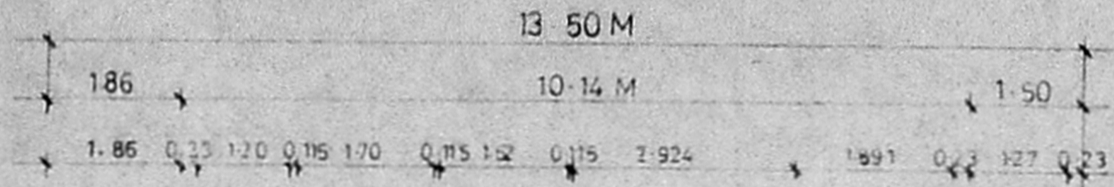

GROUND FLOOR PLAN

A/23950/535/96
 Planning Permit No.
APPROVED
 SUBJECT TO THE CONDITIONS IN
 THIS OFFICE LETTER.
 No. A2/25246/96 Date 2/11/96
 o/c S.M.
FOR MEMBER SECRETARY
MADRAS METROPOLITAN
DEVELOPMENT AUTHORITY
MADRAS - 600 008.

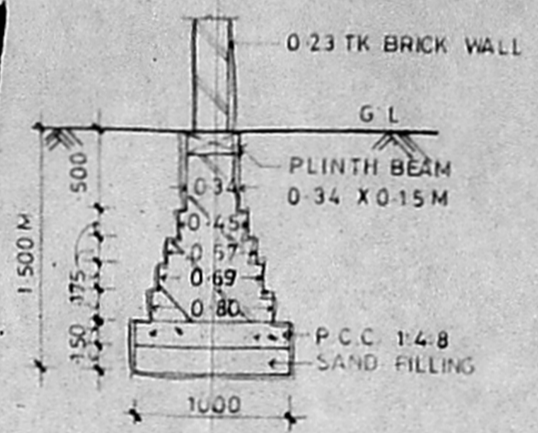

FOUNDATION DETAIL

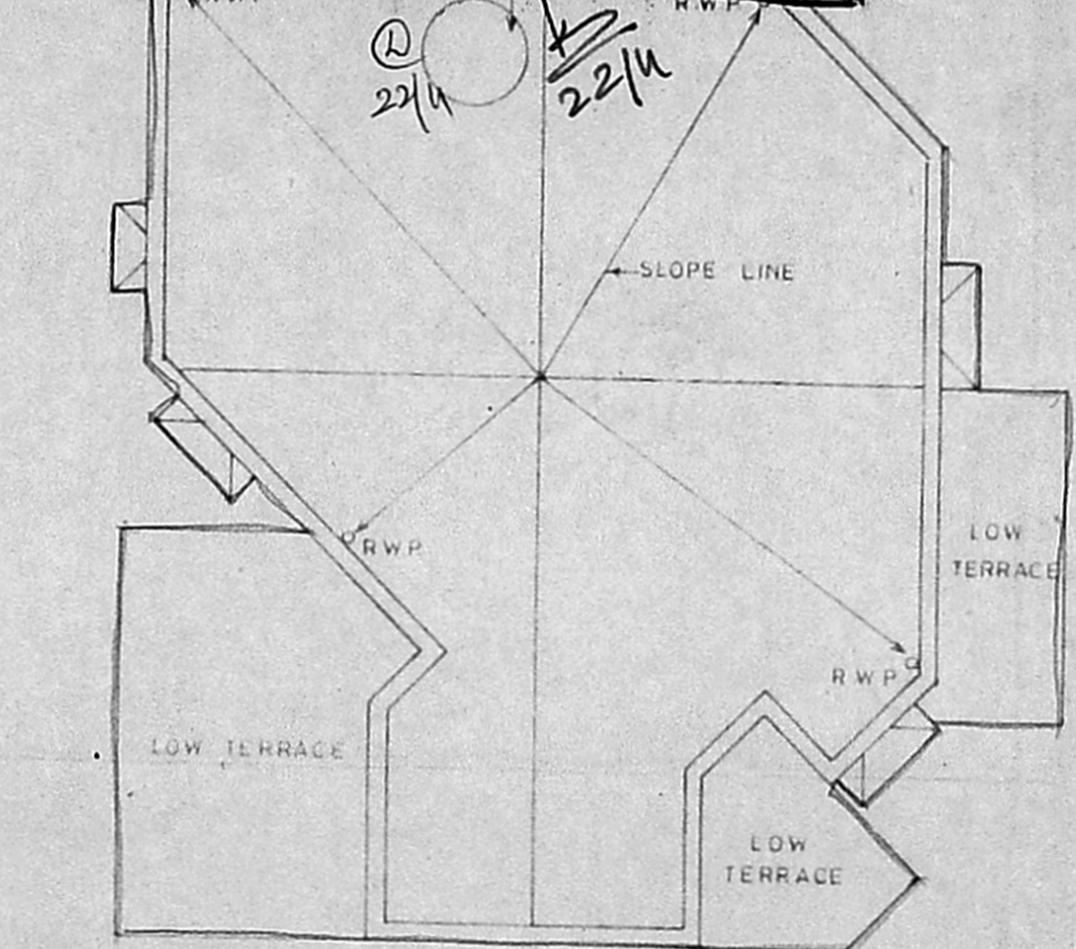

TERRACE PLAN

SPECIFICATION

- 1 ALL WALLS ARE LOAD BEARING WALLS
- 2 B.K.W.K IN CM 16 ARE IN SUPER STRUCTURE AND B.K.W.K IN CM 15 ARE IN FOUNDATIONS
- 3 RCC 1:2:4 MIX USING 20mm METAL FOR LINTEL, SUNSHADE, LOFT AND ROOF SLAB, PLINTH BEAM, COL.
- 4 PLASTERING IN CM 14 FOR WALL ON BOTH SIDES
- 5 PLASTERING IN CM 13 FOR CEILING, LOFT & SUNSHADE
- 6 ALL THE DOORS ARE FLUSH SHUTTERS, T.W. FRAME
- 7 WINDOWS ARE IN STEEL CASEMENT & GLASS SHUTTERS
- 8 VENTILATORS ARE IN GLASS LOUVERS
- 9 PAINTING - CEMENT PAINT FOR WALLS, INTERNAL, EXTERNAL
- 10 " ENAMEL PAINT FOR JOINERY & STEEL WINDOW
- 11 FLOOR FINISHING WITH GREY MOSAIC TILES & SKIRTING
- 12 P.C.C 1:4:8 USING 40MM METAL FOR FLOORING CONSOLIDATING AND RAMMING WELL
- 13 RIVER SAND FILLING BELOW P.C.C. CONSOLIDATING WITH WATER & RAMMING WELL
- 14 WEATHERING COURSE AS PER M.O.S.S.
- 15 TOILET FLOORING AND DADO IN CERAMIC TILES.

SCHEDULE OF JOINERY

Sl No.	DESCRIPTION	SIZE IN M
D	T.W. FRAME FLUSH SHUTTERS	1.20 x 2.10
D ₁	DO	1.05 x 2.10
D ₂	DO	0.90 x 2.10
D ₃	DO	0.75 x 2.10
W ₁	STEEL CASEMENT WITH GLASS SHUTTERS	1.50 x 1.35
W ₂	DO	1.20 x 1.35
W ₃	DO	0.90 x 1.35
W ₄	DO	1.20 x 0.90
V	GLASS LOUVERS	0.90 x 0.60

AREA STATEMENT

PLOT AREA = 13.5 x 18.5 M = 249.75 Sq. m.

	SQ. M.	SQ. FT.
MAIN BUILDING	117.32	1252.18
SERVANT ROOM	12.32	132.54
CAR PORCH	15.97	171.80
TOTAL	145.61	1556.52

COLOUR INDEX

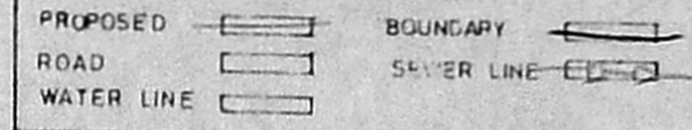

PROPOSED PLAN OF OFFICER'S QUARTERS AT No. 143 MADAMBAKKAM VILLAGE, SAIDAPET TALUK, CHENNAI, M.G.R. DISTRICT IN S.No. 764/1 & 2 AND PLOT No. 6

ALL DIMENSIONS ARE IN M
 DRN. BY N.S. DATE 6-8-95

SCALE - 1:100
 OWNER

(NNS Manian)
 Commander
 D.G. AFN (Project) Director
 AFNHB, Madras
 ARCHITECT

R. CHAKRAPANI & SONS
 ARCHITECTS & ENGINEERS
 17-A, JAGADEESWAR STREET
 T.NAGAR, MADRAS - 600 017
 TEL - 4340366